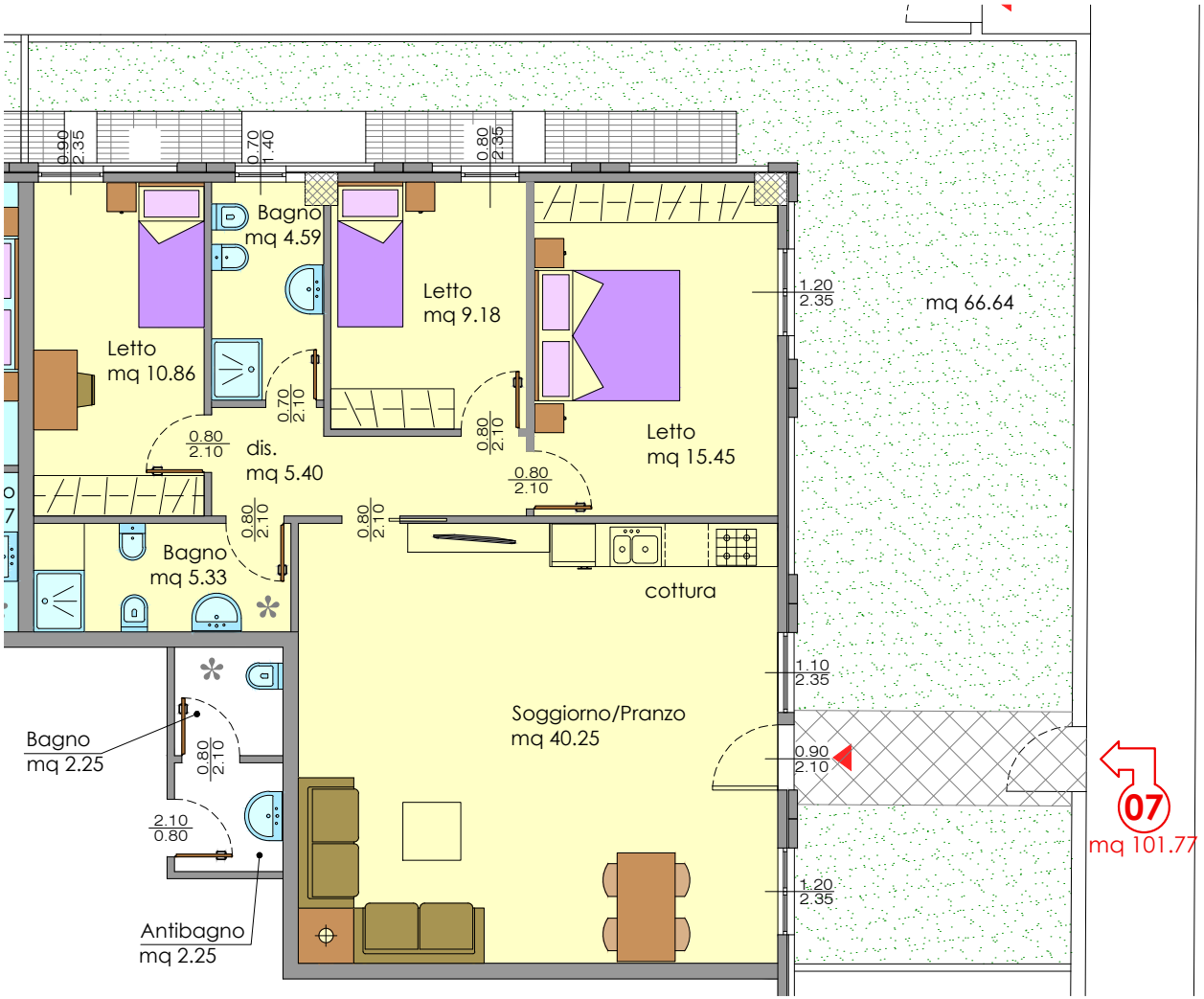
0.90
2.35
0.70
1.40
0.80
2.35
Bagno
mq 4.59
Letto
mq 9.18
Letto
mq 10.86
1.20
2.35
mq 66.64
0.70
2.10
0.80
2.10
dis.
mq 5.40
0.80
2.10
Letto
mq 15.45
0.80
2.10
0.80
2.10
0.80
2.10
Bagno
mq 5.33
cottura
1.10
2.35
Soggiorno/Pranzo
mq 40.25
Bagno
mq 2.25
0.80
2.10
0.90
2.10
07
mq 101.77
2.10
0.80
1.20
2.35
Antibagno
mq 2.25